

FRONT ELEVATION

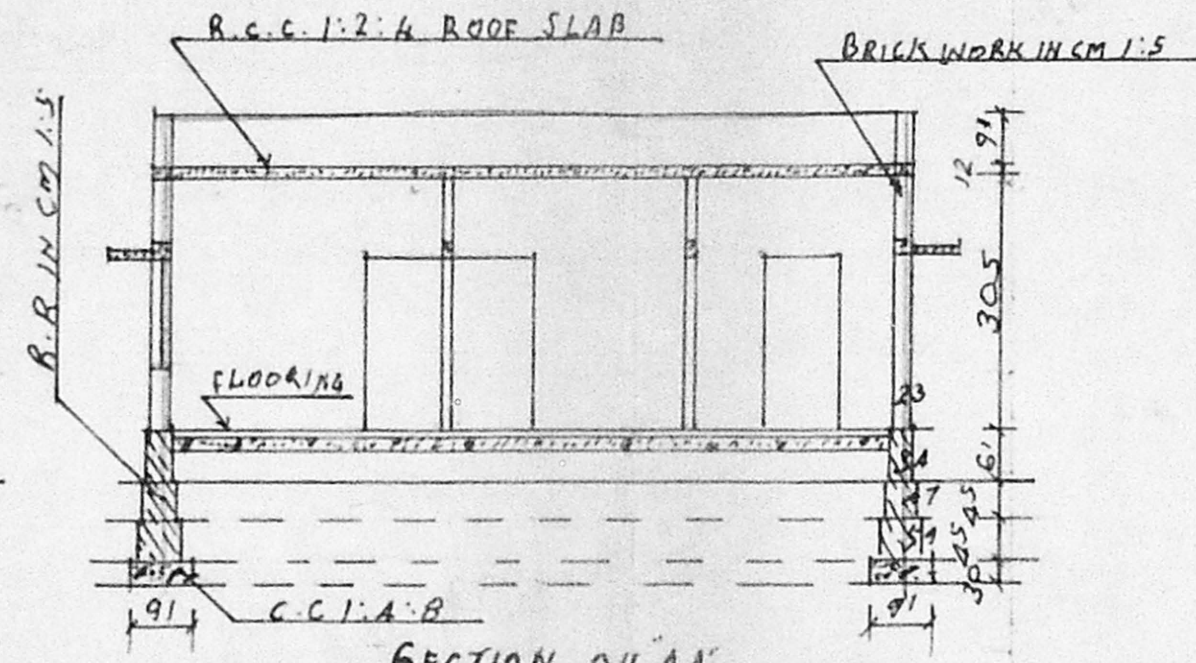

SECTION ON AA

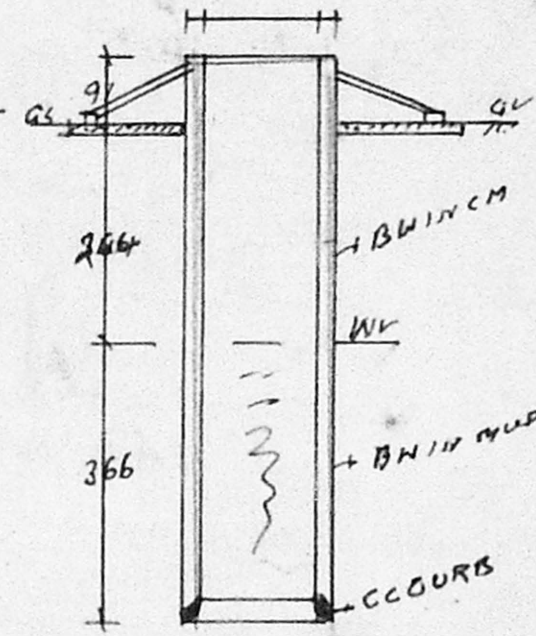

SECTION OF WELL

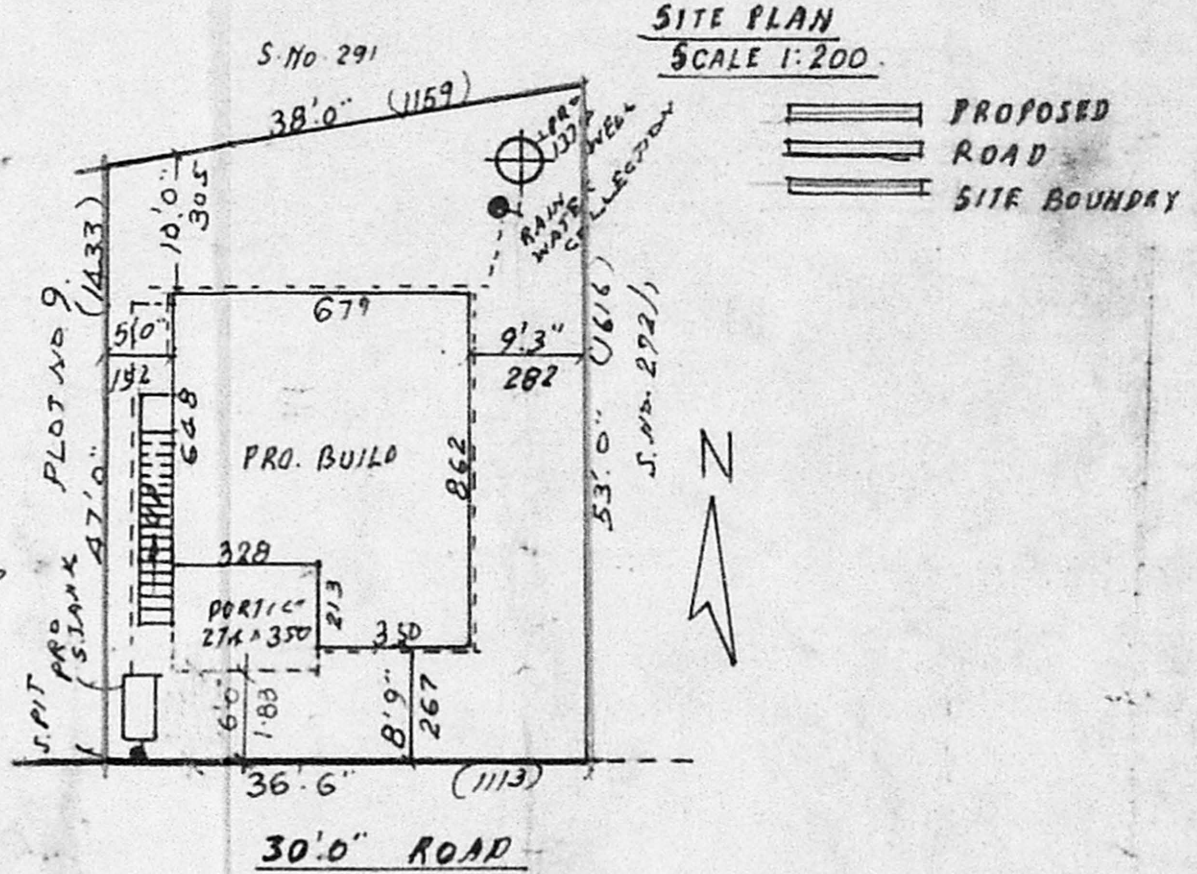

SITE PLAN
SCALE 1:200

PROPOSED ROAD
SITE BOUNDARY



Planning Permit No. A/24391/330/97
APPROVED
SUBJECT TO THE CONDITIONS IN THIS OFFICE LETTER.
No. A2/14254/97 Dated 07-7-97
FOR MEMBER SECRETARY
MADRAS METROPOLITAN
DEVELOPMENT AUTHORITY
MADRAS - 600 008.

REFERENCE:-
D. DOOR - 100 x 213; W. WINDOW - 137 x 137;
D1 - " - 091 x 213; W1 - " - 091 x 137;
D2 - " - 076 x 213; W2 - " - 091 x 091;
V. VENTILATOR - 091 x 061;

STAIR CASE:-
WIDTH - 083 CM; TREAD - 025 CM; RISE - 017.5 CM
PLOT AREA - 1863 SQFT. (OR) 173 m²
PLINTH AREA - 553 SQFT. (OR) 51 m²

F.S.I 0.29
COVERAGE 29%

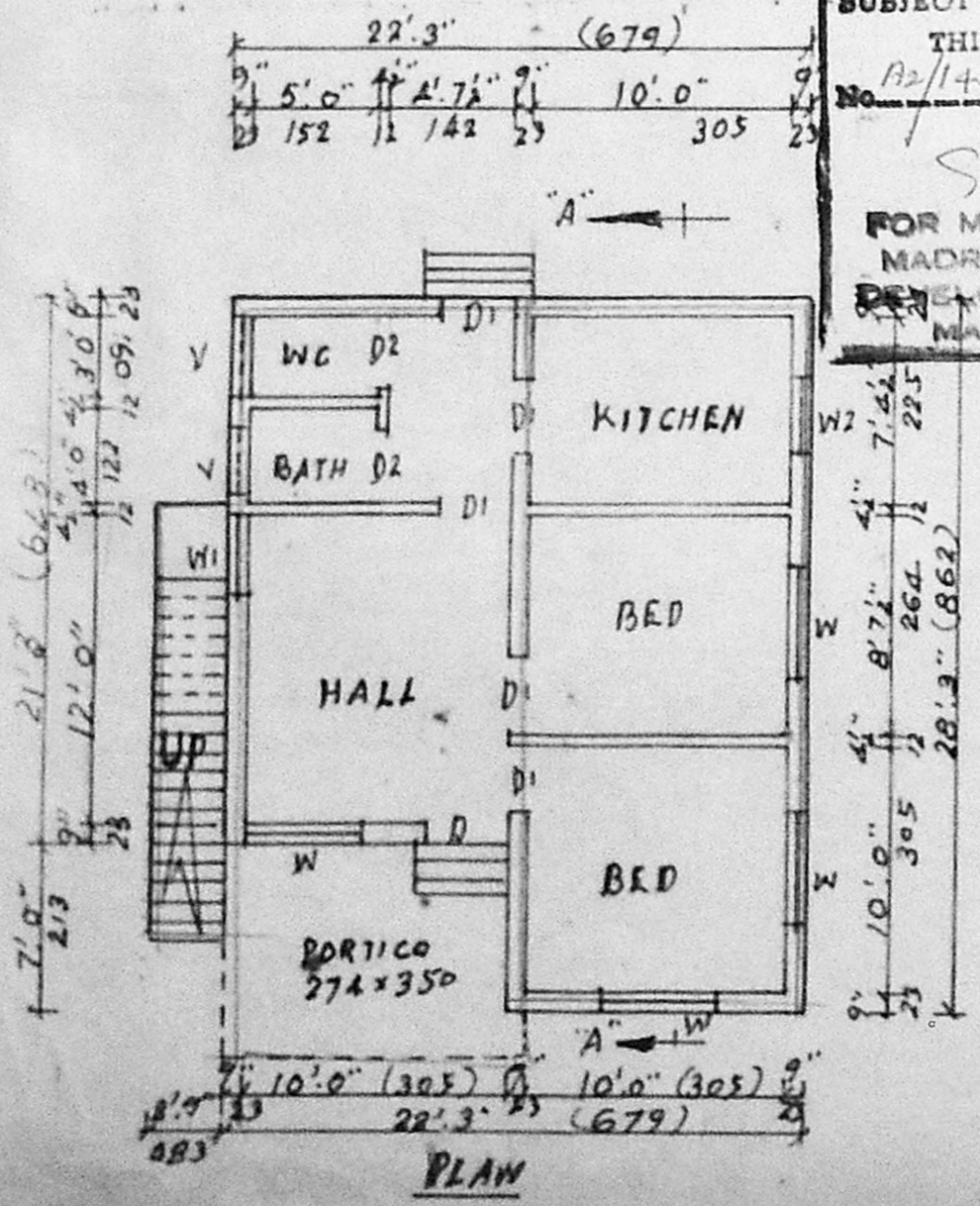

PLAN

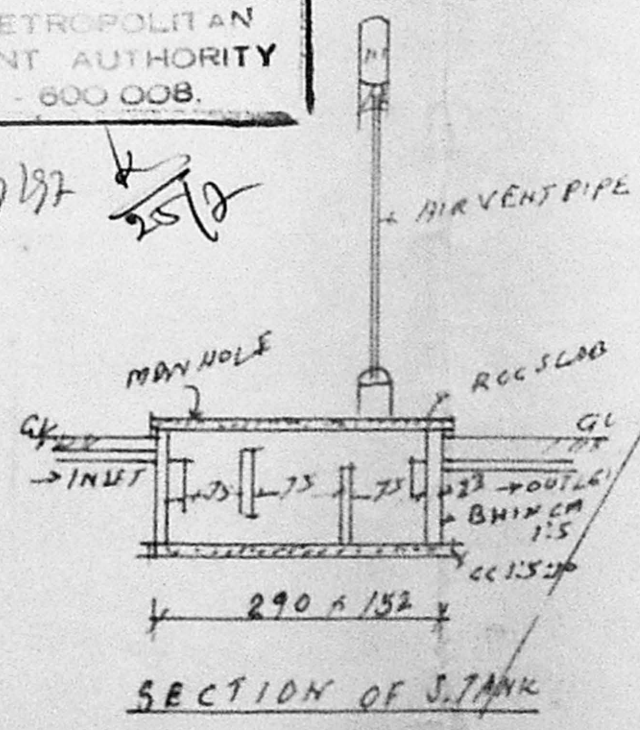

SECTION OF S.TANK

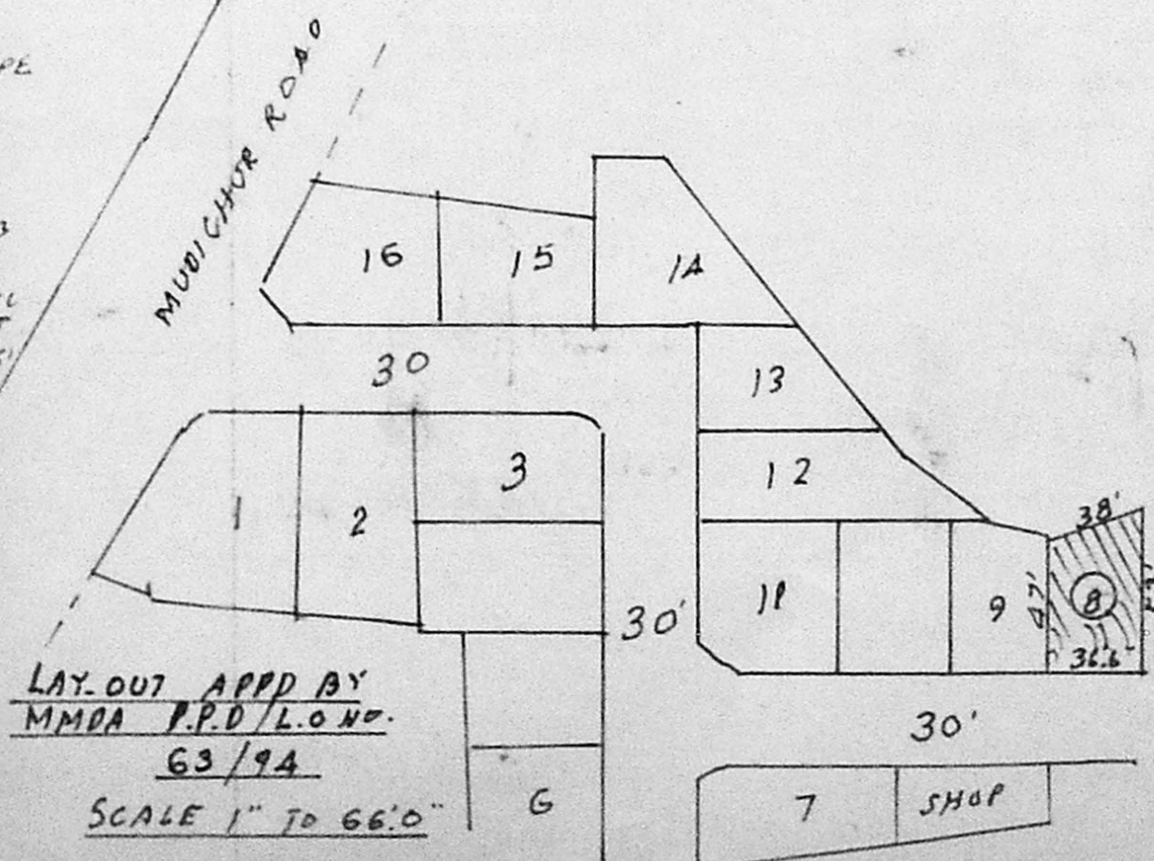

LAY. OUT APPD BY
MMDA P.P.D./L.O. NO.
63/94
SCALE 1" TO 66'0"

PLAN SHOWING THE PROPOSED CONSTRUCTION
OF A DWELLING HOUSE IN SURVEY NO 292/2 OF
MUDICHUR VILLAGE AT PLOT NO 8 SRI BALAJI NAGAR
SCALE 1" = 100.
T. Vijayarangan
G. Vijayarangan, P.C.E.,
LICENSED SURVEYOR OF
TAMBARAM MUNICIPALITY
RES: 61, SECOND CROSS ST
RAMESH NAGAR
WEST TAMBARAM
OWNER:-